Lincoln County Conservation, Recreation, and Development Act Map
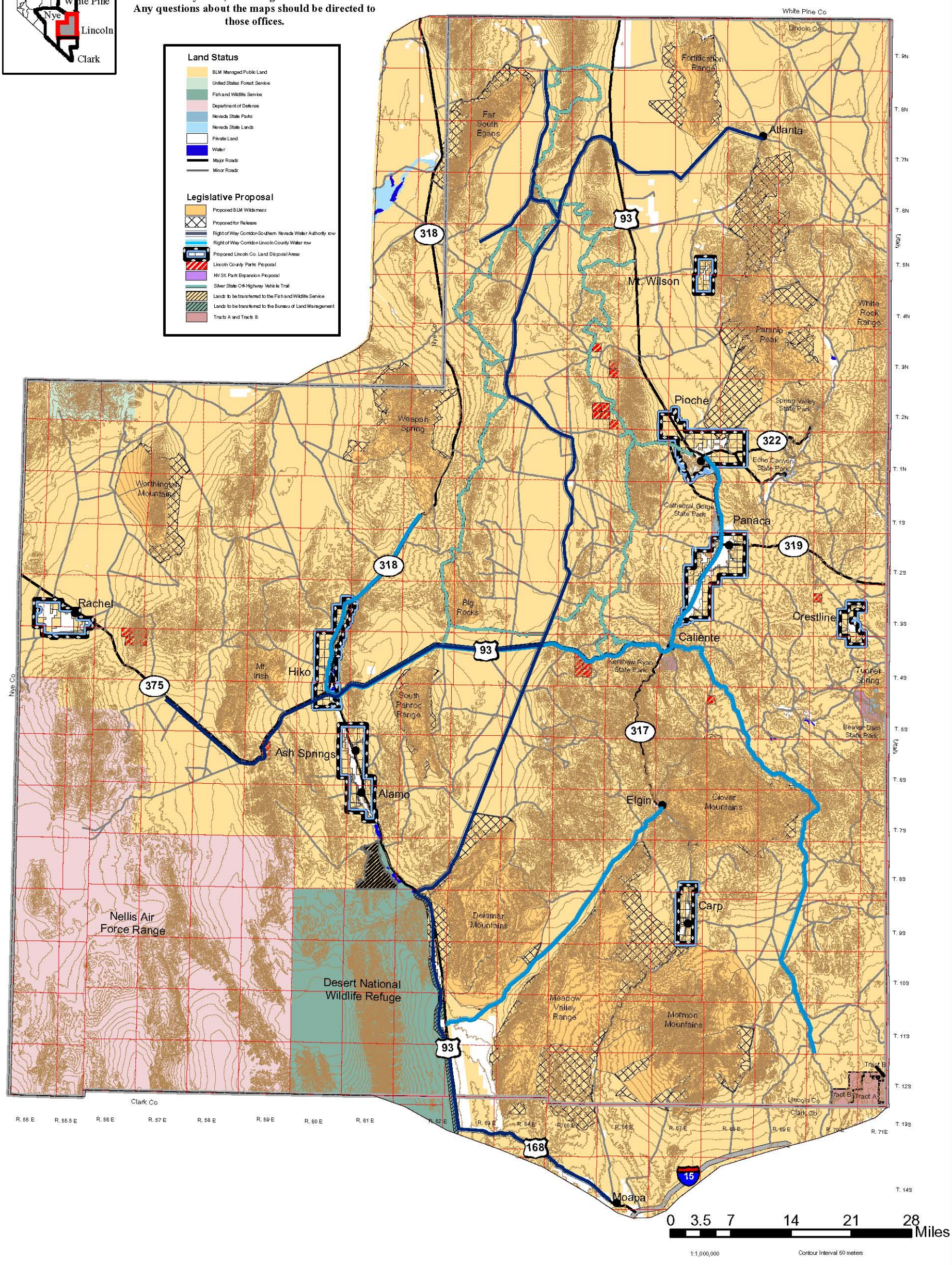
This map has been provided by the BLM at the request of Senator John Ensign, Senator Harry Reid, and Congressman Jim Gibbons. Any questions about the maps should be directed to those offices.